Learning About Sustainability with Beelinda Bee

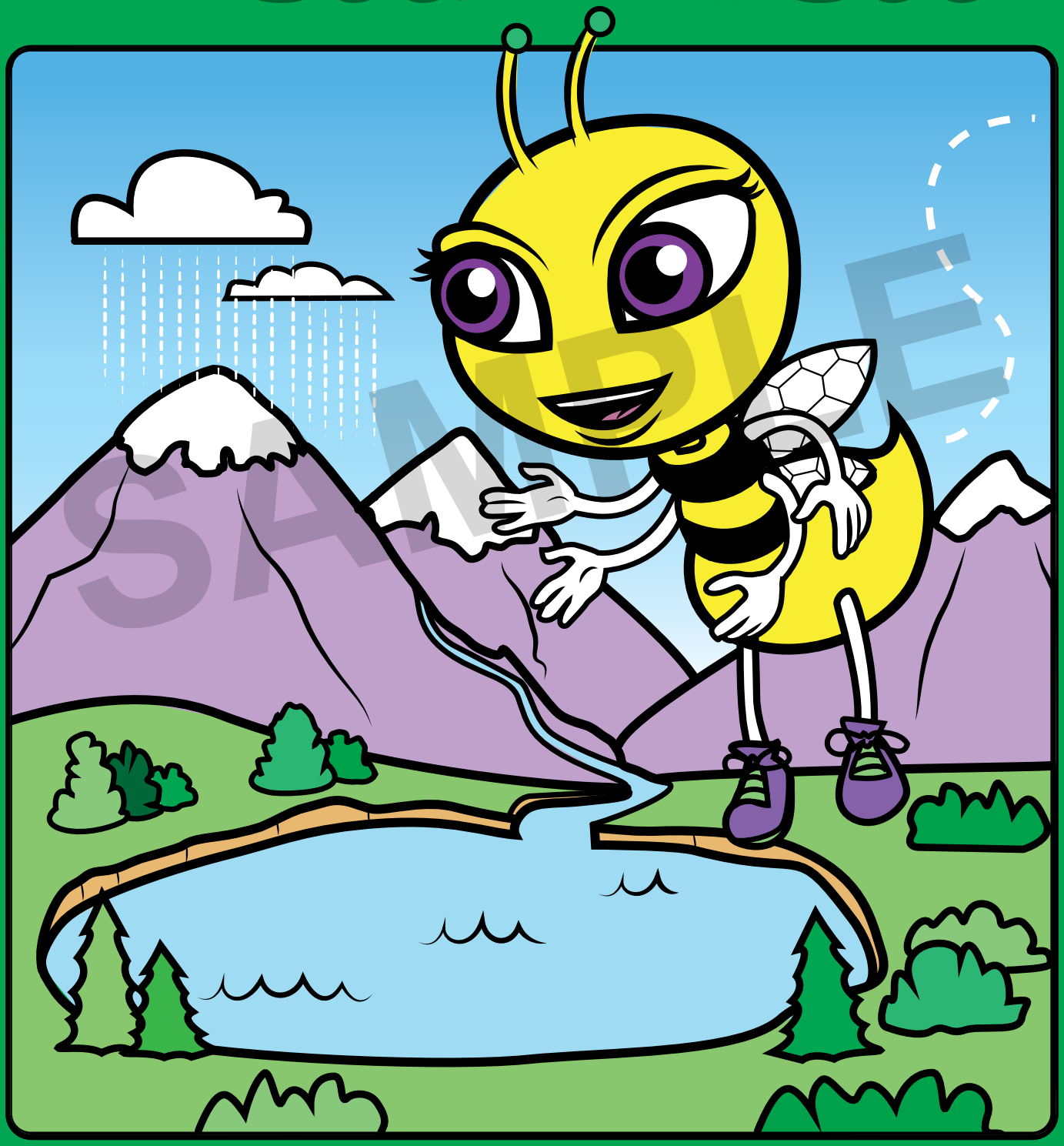

SAMPLE

Hi, I'm Beelinda Bee
I'm here to teach
you all about
sustainability!

SAMPLE

Our planet is filled with natural resources, from trees and plants to rivers and streams. A natural resource is anything that comes from nature which we use, and we use them for lots of things everyday!

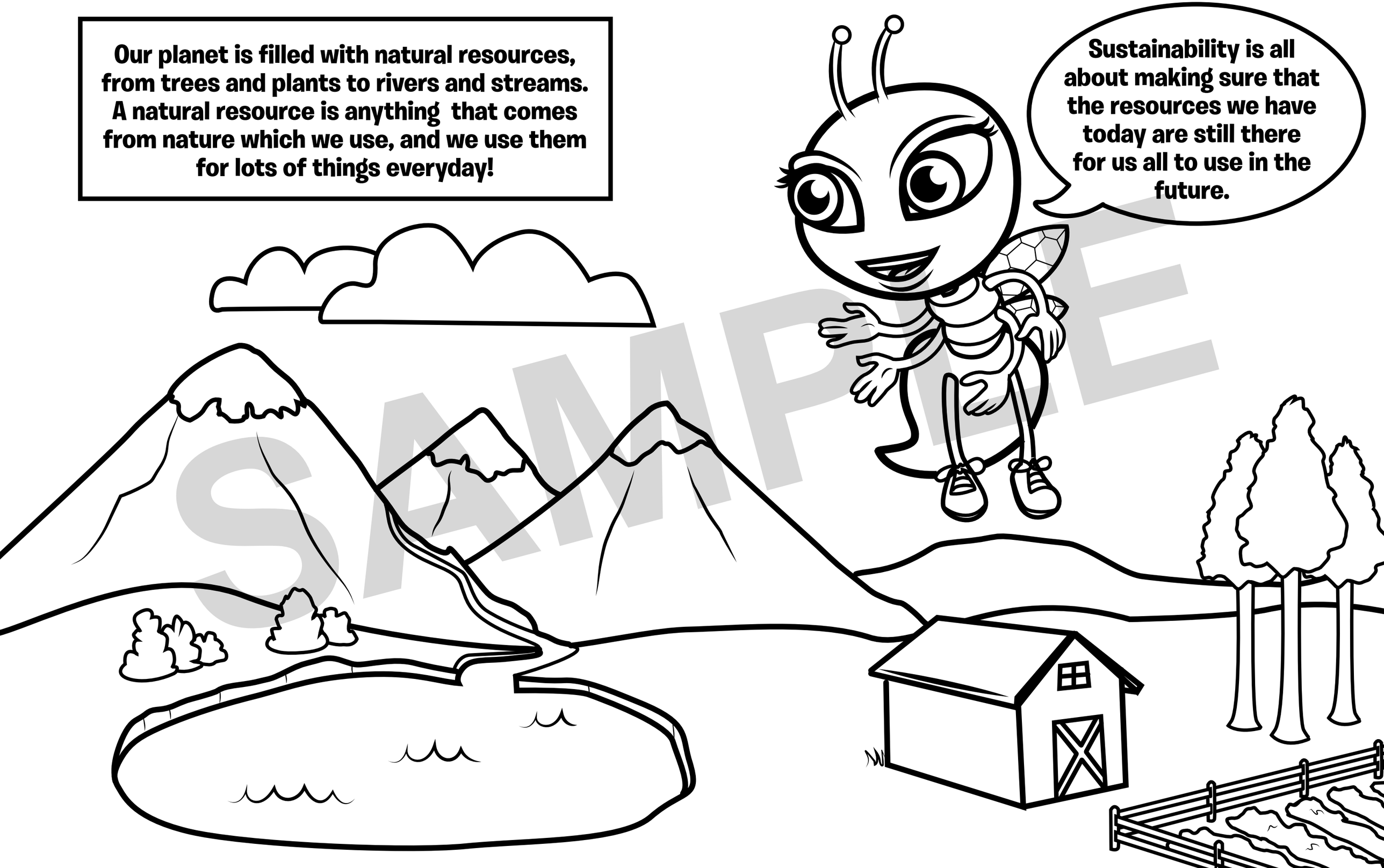

SAMPLE

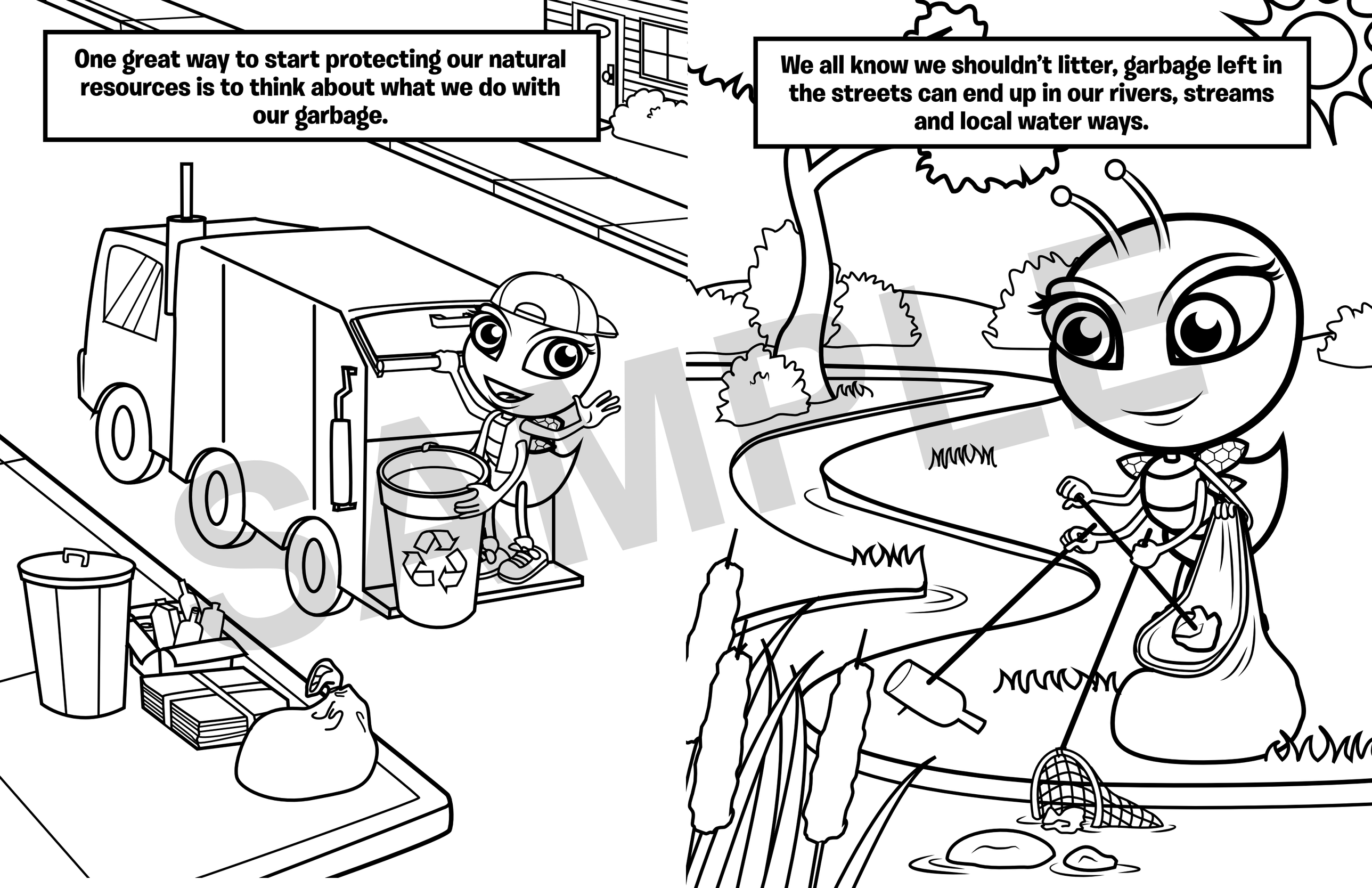
One great way to start protecting our natural resources is to think about what we do with our garbage.
We all know we shouldn't litter, garbage left in the streets can end up in our rivers, streams and local water ways.

SAMPLE

But which garbage can should we use? Some things we throw away can be recycled which means the plastic in your old water bottle can be used again!

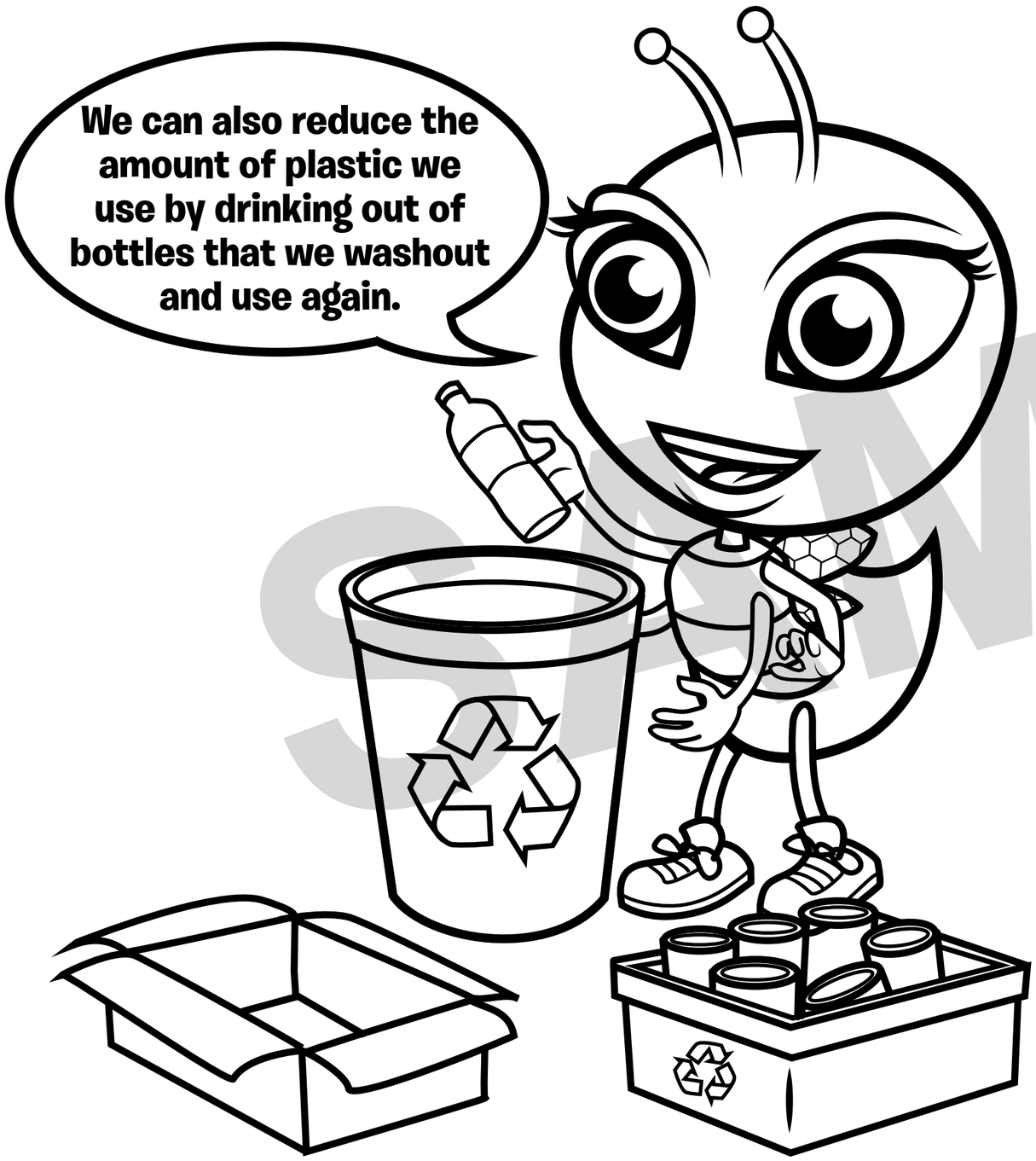

Paper and cardboard can also be recycled and that helps protect trees. Can you get through this maze and find the recycling bin?

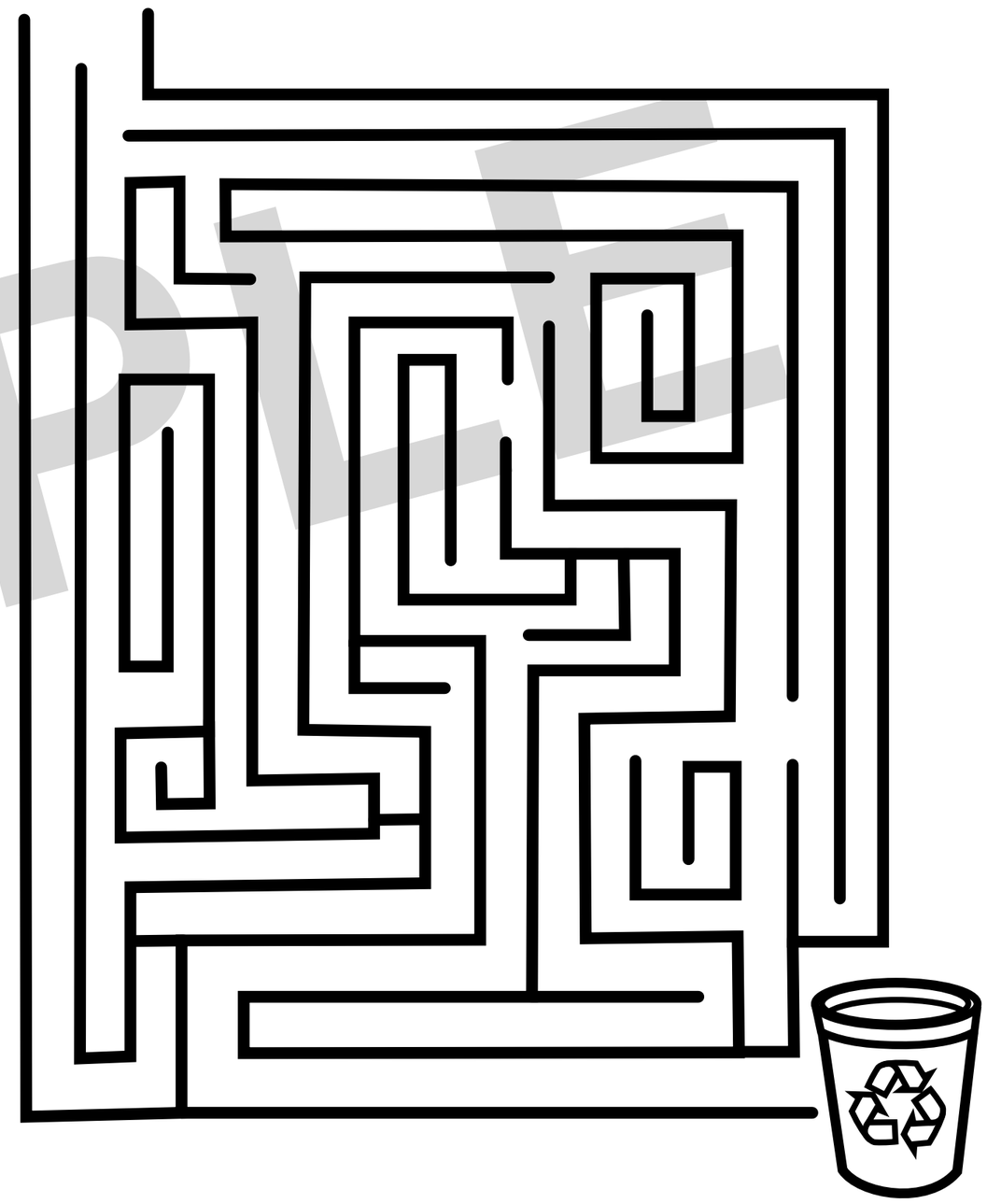

SAMPLE

Old clothes can be donated so that other people can use them and they don't get wasted.

Somethings we throw away can be reused for arts and crafts projects. Try decorating an old egg carton with paint, glitter, stickers, or markers. It make a great jewelry box or holder for small toys!

SAMPLE

Water is a very important natural resource, so we have to make sure not to waste it.

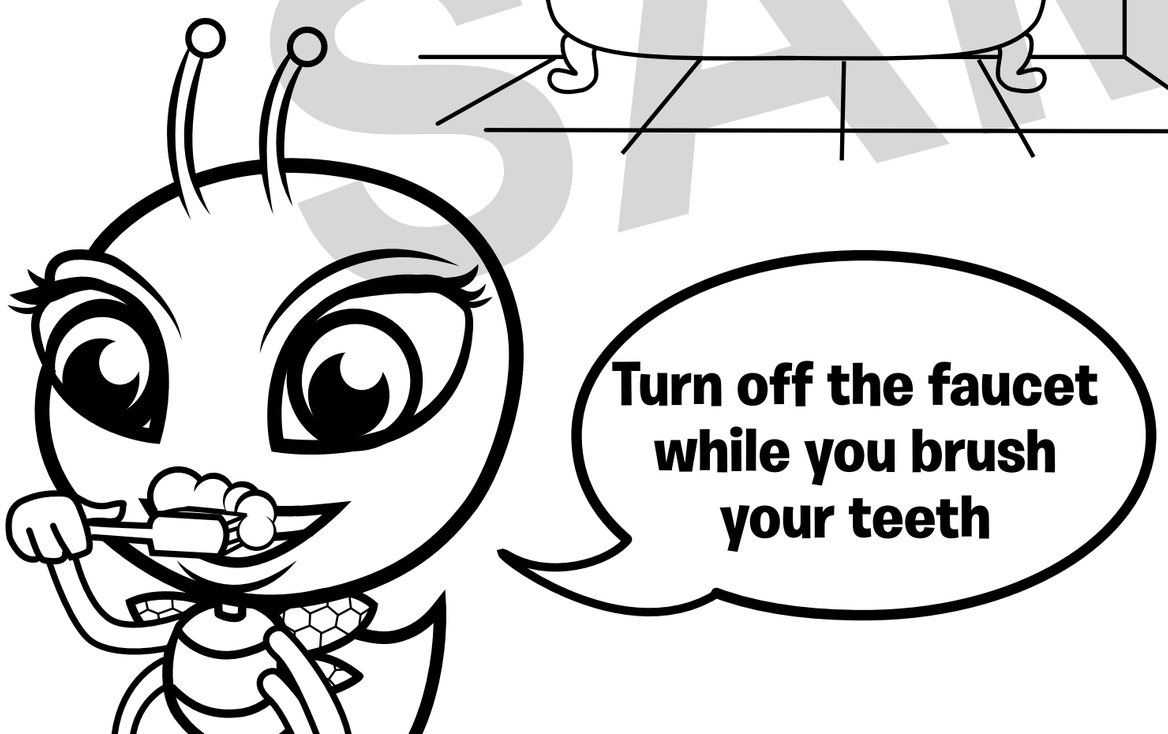

Try this experiment: ask your parents to help you test for leaks by placing a drop of food coloring in the toilet tank. If the color shows up in the bowl without flushing, you have a leak, and you can save water by fixing it.

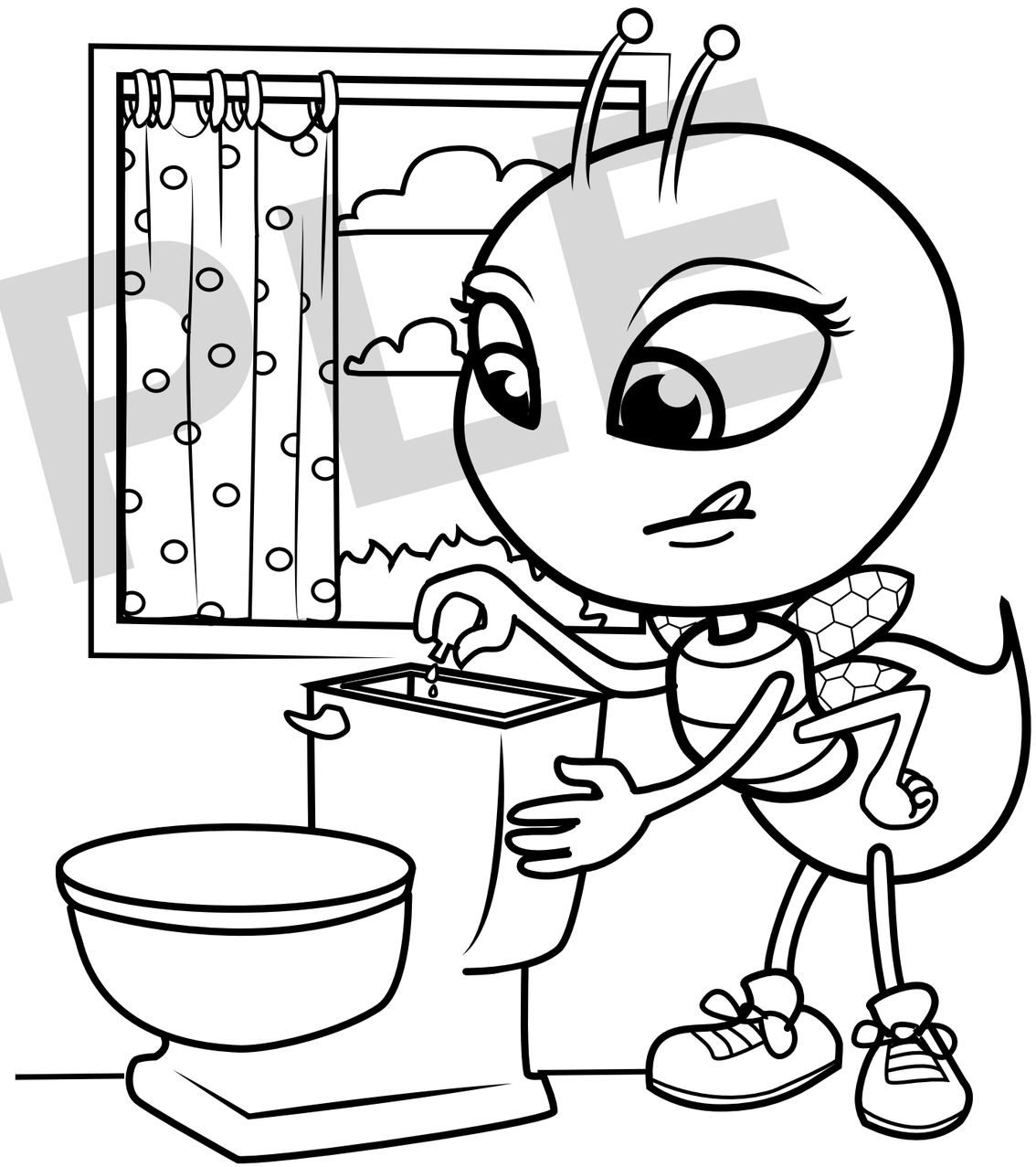

SAMPLE

Conserving electricity is a great way to protect natural resources, here are some tips to reduce electric use in your house

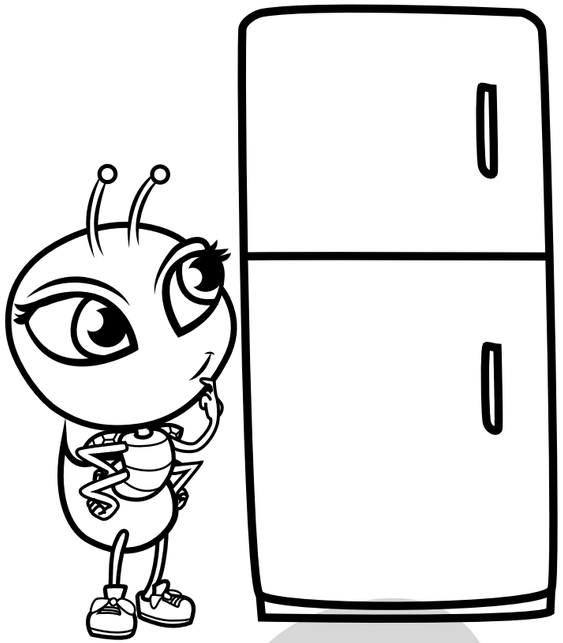

Decide what you want to eat before you open the fridge

Turn off the lights when you leave the room

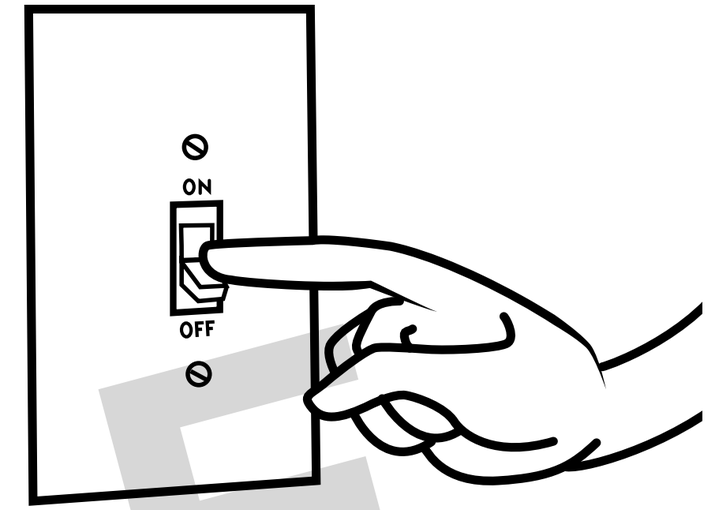

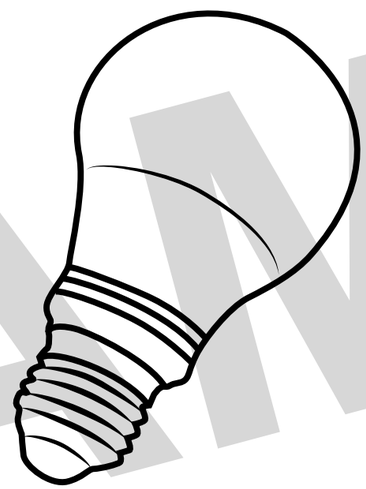

Switch to energy-saving LED light bulbs

Turn off your computer, tablet, or video game when your done

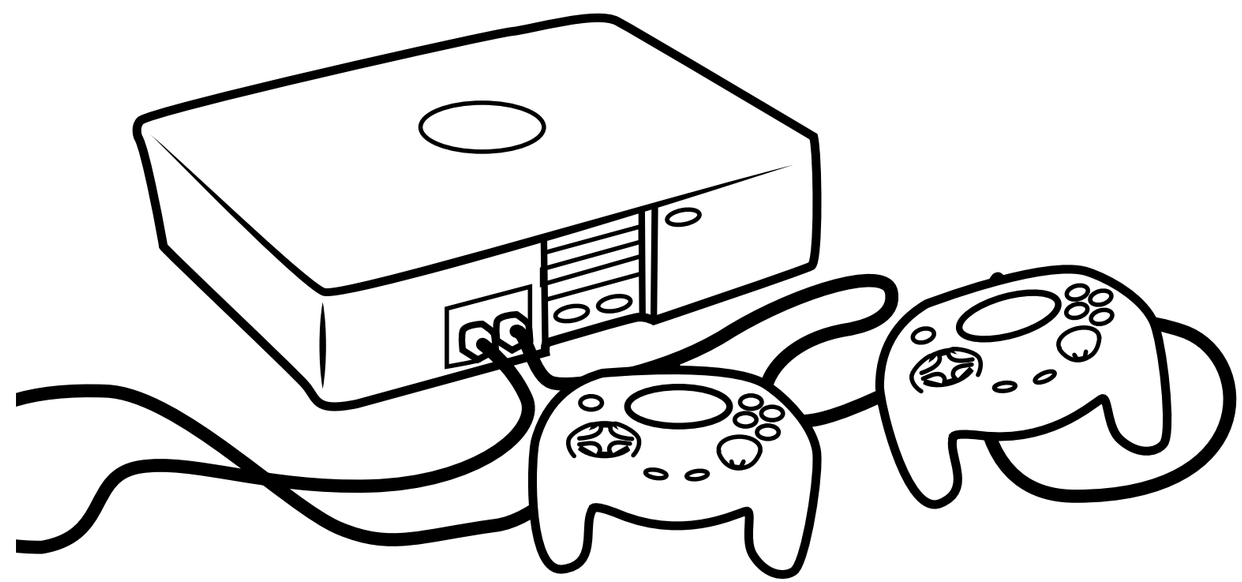

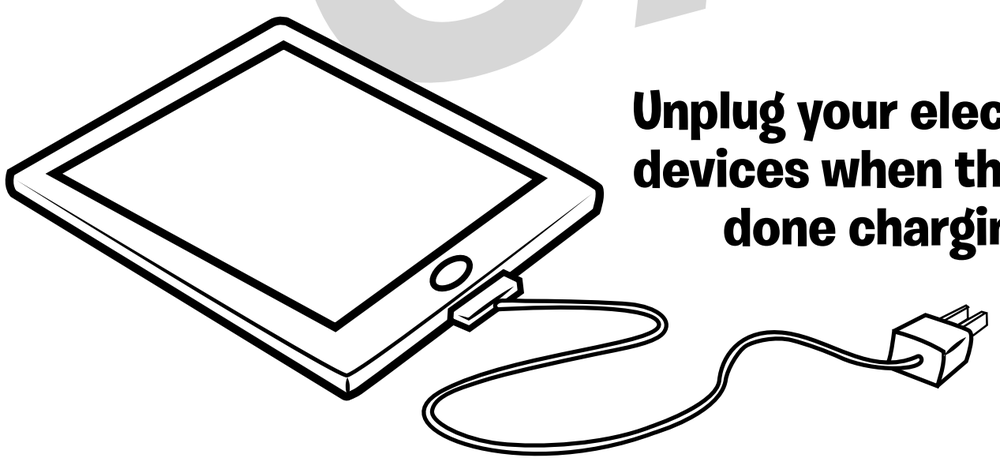

Unplug your electronic devices when they are done charging.

SAMPLE

SAMPLE

Thanks for learning with me. Its important for all of us to do our part to protect our natural resources !

SAMPLE

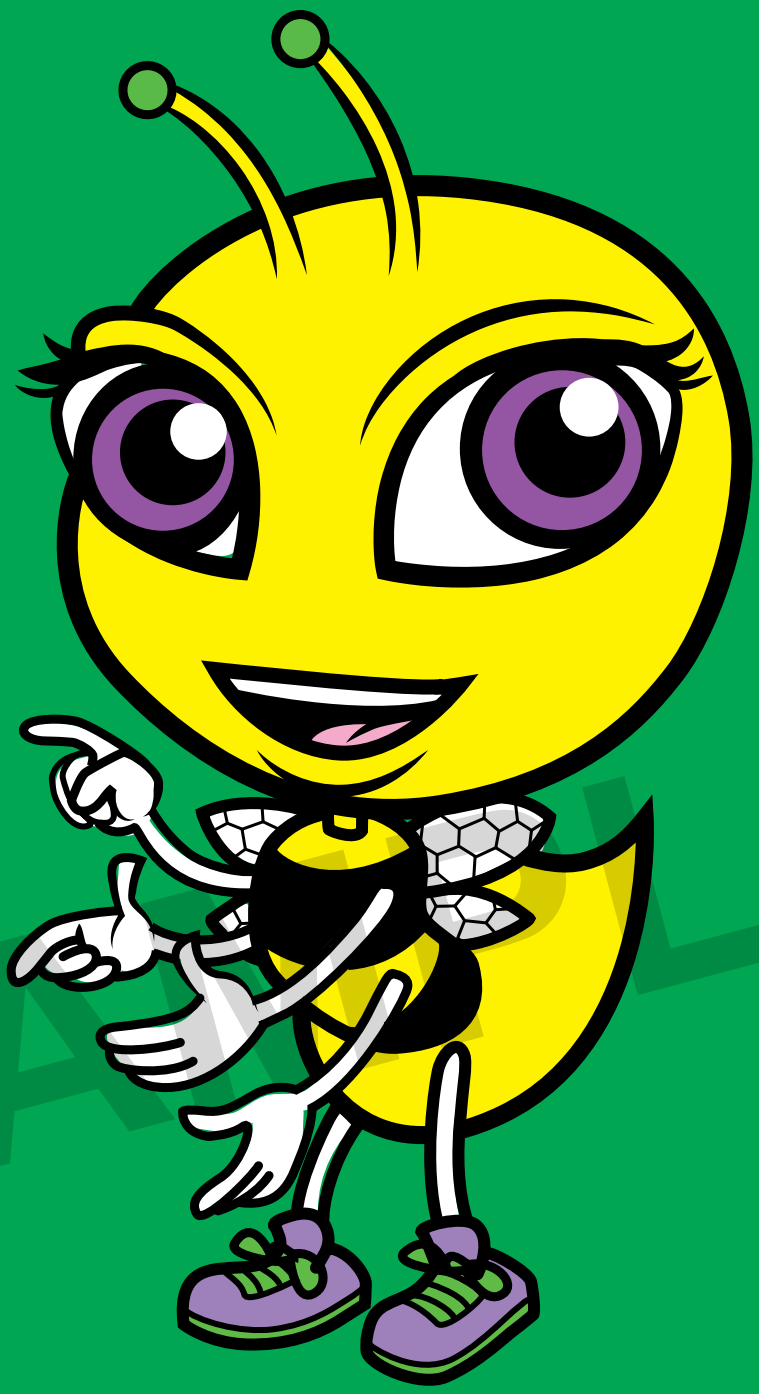

SAMPLE

This book is published by Project Energy Savers. For information about Project Energy Savers, go to www.projectenergysavers.com.

Notice: This book was produced by Project Energy Savers™, LLC. Neither Project Energy Savers™, LLC, nor any person acting on behalf of Project Energy Savers™, LLC, makes any warranty, expressed or implied, with respect to the use of any information disclosed in this booklet, or assumes any liability with respect to the use of, or for damages resulting from the use of, any information contained in this booklet. The recommendations, statistics, and information provided are strictly for the purposes of informing the user.

© 2020 Project Energy Savers™, LLC. All Rights Reserved.